

WALWORTH COUNTY
SURVEYING & MAPPING
727 HENRY STREET
LAKE GENEVA, WISCONSIN
414-248-0505

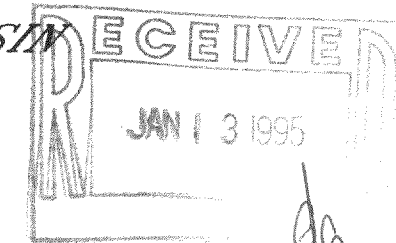

LEGEND
 Ø-IRON PIPE FOUND
 Ø-IRON ROD FOUND
 ■-CONCRETE MONUMENT FOUND
 ○-IRON PIPE PLACED
 ()-RECORDED AS

PLAT OF SURVEY OF

LOT 66 OF SCATTERED OAKS, A SUBDIVISION
 LOCATED IN SECTIONS 35 AND 36, T 4 N,
 R 15 E, WALWORTH COUNTY, WISCONSIN.

ORDERED BY: CENTURY 21 ZENK REALTY
 704 NORTH LINCOLN
 ELKHORN, WISCONSIN
 53121

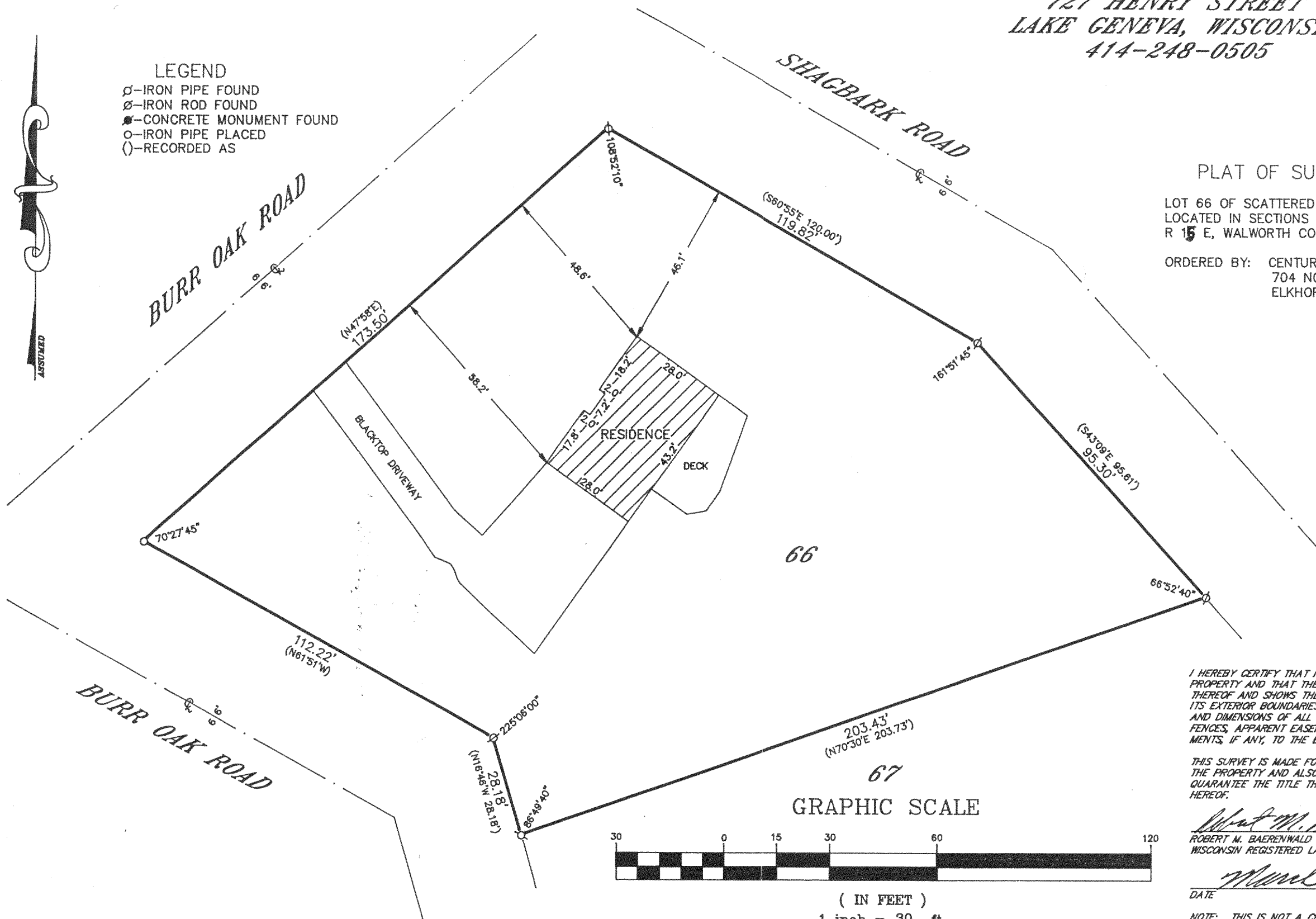

GRAPHIC SCALE



(IN FEET)
 1 inch = 30 ft.

I HEREBY CERTIFY THAT I HAVE SURVEYED THE ABOVE DESCRIBED
 PROPERTY AND THAT THE ABOVE MAP IS A TRUE REPRESENTATION
 THEREOF AND SHOWS THE SIZE AND LOCATION OF THE PROPERTY,
 ITS EXTERIOR BOUNDARIES, THE LOCATION OF ALL VISIBLE STRUCTURES
 AND DIMENSIONS OF ALL PRINCIPAL BUILDINGS THEREON, BOUNDARY
 FENCES, APPARENT EASEMENTS, ROADWAYS AND VISIBLE ENCROACH-
 MENTS, IF ANY, TO THE BEST OF MY KNOWLEDGE AND BELIEF.

THIS SURVEY IS MADE FOR THE USE OF THE PRESENT OWNERS OF
 THE PROPERTY AND ALSO THOSE WHO PURCHASE, MORTGAGE OR
 QUARANTEE THE TITLE THERETO WITHIN ONE (1) YEAR FROM DATE
 HEREOF.

Robert M. Baerenwald
 ROBERT M. BAERENWALD
 WISCONSIN REGISTERED LAND SURVEYOR, S-1508

March 14, 1994
 DATE JOB NO. 4146

NOTE: THIS IS NOT A CERTIFIED COPY UNLESS SEALED.

DSO-66

415-464